

**STATE OF HAWAII
DEPARTMENT OF TRANSPORTATION
HIGHWAYS DIVISION**

**ADDENDUM NO. 2
FOR
KUHIO HIGHWAY
EMERGENCY SLOPE STABILIZATION
FOR HANAIEI HILLS AND WAIKOKO
FEDERAL-AID PROJECT NO. ER-24(003)**

**DISTRICT OF HANAIEI
ISLAND OF KAUAI
FY 2023**

The following amendments shall be made to the Bid Documents:

A. NOTICE TO BIDDERS

1. Prospective bidders are hereby notified that receiving of sealed bids scheduled for Thursday, December 15, 2022, at 2:00 P.M. Hawaii Standard Time (HST) will be postponed and rescheduled for Thursday, December 22, 2022, at 2:00 P.M. HST. The attached NOTICE TO BIDDERS shall be incorporated and made a part of the NOTICE TO BIDDERS.
2. Prospective bidders are hereby notified that the submission of the Disadvantaged Business Enterprise (DBE) Contract Goal Verification and Good Faith Efforts Documentation for Construction, DBE Confirmation and Commitment Agreement – Trucking Company, and DBE Confirmation and Commitment Agreement – Subcontractor, Manufacturer, or Supplier scheduled for December 20, 2022 will be postponed and rescheduled for December 27, 2022. The attached NOTICE TO BIDDERS shall be incorporated and made a part of the NOTICE TO BIDDERS.
3. Replace the **NOTICE TO BIDDERS**, dated 11/4/22 with the attached **NOTICE TO BIDDERS**, dated r12/14/22.

B. PLANS:

1. Replace Plan Sheet Nos. ADD. 32 and ADD. 33, dated 12/8/22 with the attached Plan Sheet Nos. ADD. 32 and ADD. 33 dated 12/14/22.

C. SPECIAL PROVISIONS:

1. Replace the **TABLE OF CONTENTS**, dated r12/08/22 with the attached **TABLE OF CONTENTS**, dated r12/14/22.
2. Replace **SECTION 102 – BIDDING REQUIREMENTS AND CONDITIONS**, pages 102-1a to 102-12a, dated 11/04/22 with the attached **SECTION 102 – BIDDING REQUIREMENTS AND CONDITIONS**, pages 102-1a to 102-8a, dated r12/14/22.
3. Replace **SECTION 107 – LEGAL RELATIONS AND RESPONSIBILITY TO PUBLIC**, pages 107-1a to 107-6a, dated r12/08/22 with the attached **SECTION 107 – LEGAL RELATIONS AND RESPONSIBILITY TO PUBLIC**, pages 107-1a to 107-5a, dated r12/14/22.
4. Replace **PROPOSAL** page P-8, dated r12/1/22, and pages P-9 to P-19, dated r12/08/22 with the attached **PROPOSAL** pages P-8 to P-18, dated r12/14/22.
5. Replace **SAMPLE FORMS** page, dated 5/5/14, with the attached **SAMPLE FORMS** page, dated r12/14/22
6. Remove Sample Form **Certification of Compliance for Employment of State Residents**

Please acknowledge receipt of this Addendum No. 2 by recording the date of its receipt in the space provided on page P-4 of the Proposal.



EDWIN H. SNIFFEN
Director of Transportation

NOTICE TO BIDDERS
(Chapter 103D, HRS)

The receiving of SEALED BIDS for Kuhio Highway, Emergency Slope Stabilization for Hanalei Hills and Waikoko, District of Hanalei, Island of Kauai, Federal-Aid Project No. ER-24(003), will begin as advertised on November 17, 2022 in HIEPRO. Bidders are to register and submit bids through HIEPro only. See the following HIEPRO link for important information on registering: <https://hiepro.ehawaii.gov/welcome.html>.

Deadline to submit bids is Bid Opening Day, December 22, 2022, at 2:00 P.M., Hawaii Standard Time (HST). Bids received after said due date and time shall not be considered.

The following documents are made part of the Contract Documents and are included in HIEPRO; Hanalei National Wildlife Refuge General Activity, Special Use Permit, Permit # 12522-22-105; Right-of-Entry and Rental Agreements for TMKs (4) 5-4-04:010, (4) 5-4-04:032, and (4) 5-6-03:002; United States Department of the Interior, Fish and Wildlife Service letter to Federal Highway Administration, dated March 4, 2022.

The scope of work consists of roadway excavation and slope trimming; installation of guardrail and guardrail end treatments, gutters, grouted rubble paving, soil nails, erosion control matting, chain link fence, draped and anchored wire mesh and drainage systems; cold planing; resurfacing with asphalt concrete pavement; signing and striping; installation, maintenance and removal of erosion control measures; landscaping and traffic control. The estimated cost of construction is between \$30,000,000 and \$40,000,000.

To be eligible for award, bidders must possess a valid State of Hawaii General "A"

license prior to the award of contract.

A pre-bid conference is scheduled for **November 23, 2022 at 10:00 A.M. HST on Microsoft Teams**. All prospective bidders or their representatives (employees) are encouraged to attend, but attendance is not mandatory. Due to the impacts of COVID 19, the pre-bid meeting will be conducted virtually. Please call Microsoft Teams to join the Pre-bid meeting at (808) 829-4853, Phone Conference ID: I.D. 645 086 162#.

Contact Eric Fujikawa, Project Manager, by phone, at (808) 241-3015, by facsimile at (808) 241-3011 or email at eric.i.fujikawa@hawaii.gov to obtain the venue for the pre-bid meeting.

ALL requests for information (RFI) shall be received in writing via HiePRO no less than 14 calendar days before bid opening. Questions received after the deadline will not be addressed. Verbal requests for information will not receive a response. Anything said at the conference is for clarification purposes and any changes to the bid documents will be made by addendum and posted in HiePRO.

Any protest of this solicitation shall be submitted in writing to the Director of Transportation, in accordance with §103D-701, HRS and §3-126, HAR.

Campaign contributions by State and County Contractors. Contractors are hereby notified of the applicability of Section 11-355, HRS, which states that campaign contributions are prohibited from specified State or county government contractors during the term of the contract if the contractors are paid with funds appropriated by the legislative body. For more information, contact the Campaign Spending Commission at (808) 586-0285.

The U.S. Department of Transportation Regulation entitled “Nondiscrimination

in Federally-Assisted Programs of the U.S. Department of Transportation,” Title 49, Code of Federal Regulations (CFR), Part 21 is applicable to this project. Bidders are hereby notified that the Department of Transportation will affirmatively ensure that the contract entered into pursuant to this advertisement will be awarded to the lowest responsible bidder without discrimination on the grounds of race, color, national origin or sex (as directed by 23 CFR Part 200).

The Equal Employment Opportunity Regulations of the Secretary of Labor implementing Executive Order 11246, as amended shall be complied with on this project.

The U.S. Department of Transportation Regulations entitled "Participation by Disadvantaged Business Enterprise in Department of Transportation Programs", Title 49, Code of Federal Regulations, Part 26 is applicable to this project. Bidders are hereby notified that the Department of Transportation will strictly enforce full compliance with all of the requirements of the Disadvantaged Business Enterprise (DBE) program with respect to this project.

Bidders are directed to read and be familiar with the Disadvantaged Business Enterprise (DBE) Requirements, which establishes the program requirements pursuant to Title 49 Code of Federal Regulations Part 26 and, particularly, the requirements of certification, method of award, and evidence of good faith. All Bidders must e-mail the Engineer at eric.i.fujikawa@hawaii.gov, the Disadvantaged Business Enterprise (DBE) Contract Goal Verification and Good Faith Efforts (GFE) Documentation for Construction, Disadvantaged Business Enterprise (DBE) Confirmation and Commitment Agreement – Trucking Company and Disadvantaged Business Enterprise (DBE) Confirmation and Commitment Agreement – Subcontractor, Manufacturer, or Supplier

by December 27, 2022, at 4:30 P.M. HST. Failure to provide these documents shall be cause for bid/proposal rejection.

Driving While Impaired (DWI) Education. HDOT encourages all organizations contracted with the DOT to have an employee education program preventing DWI. DWI is defined as operating a motor vehicle while impaired by alcohol or other legal or illegal substances. HDOT promotes this type of program to accomplish our mission to provide a safe environment for motorists, bicyclists and pedestrians utilizing our State highways, and expects its contractors to do so as well.

For additional information, contact Eric Fujikawa, Project Manager, by phone at (808) 241-3015, by fax at (808) 241-3011 or email at eric.i.fujikawa@hawaii.gov address.

The State reserves the right to reject any or all proposals and to waive any defects in said proposals for the best interest of the public.



EDWIN H. SNIFFEN
Director of Transportation

Posted:

FED. ROAD DIST. NO.	STATE	FEDERAL AID PROJ. NO.	FISCAL YEAR	SHEET NO.	TOTAL SHEETS
HAWAII	HAW.	ER-24(003)	2023	ADD. 32	100

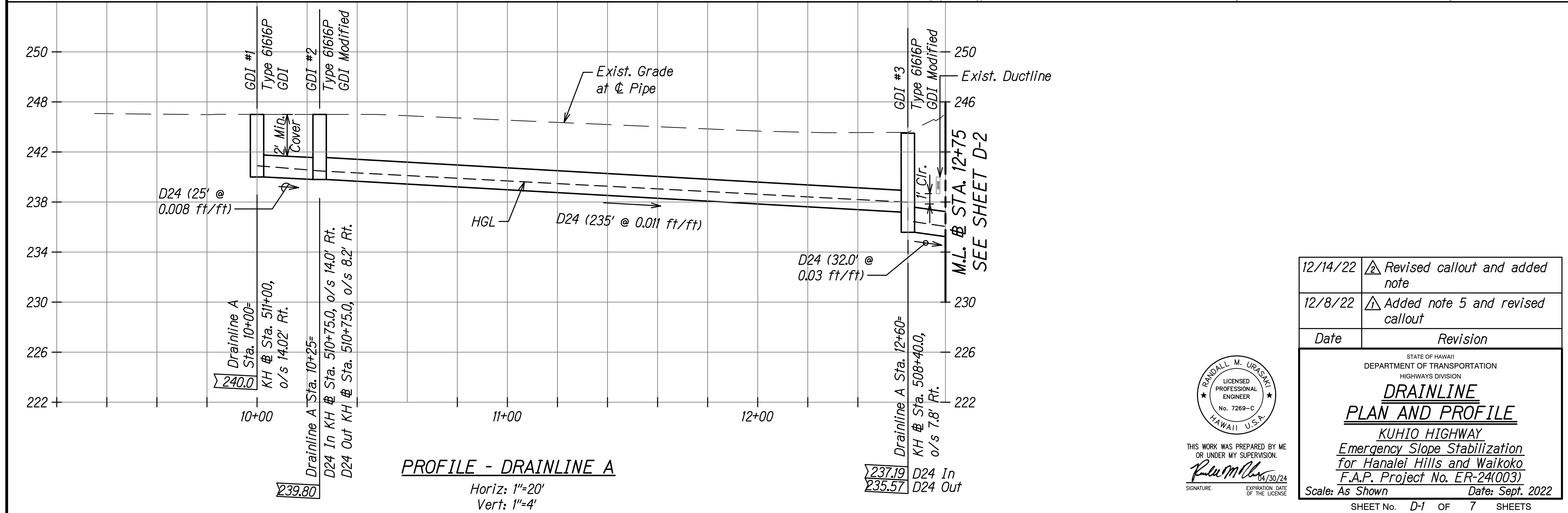
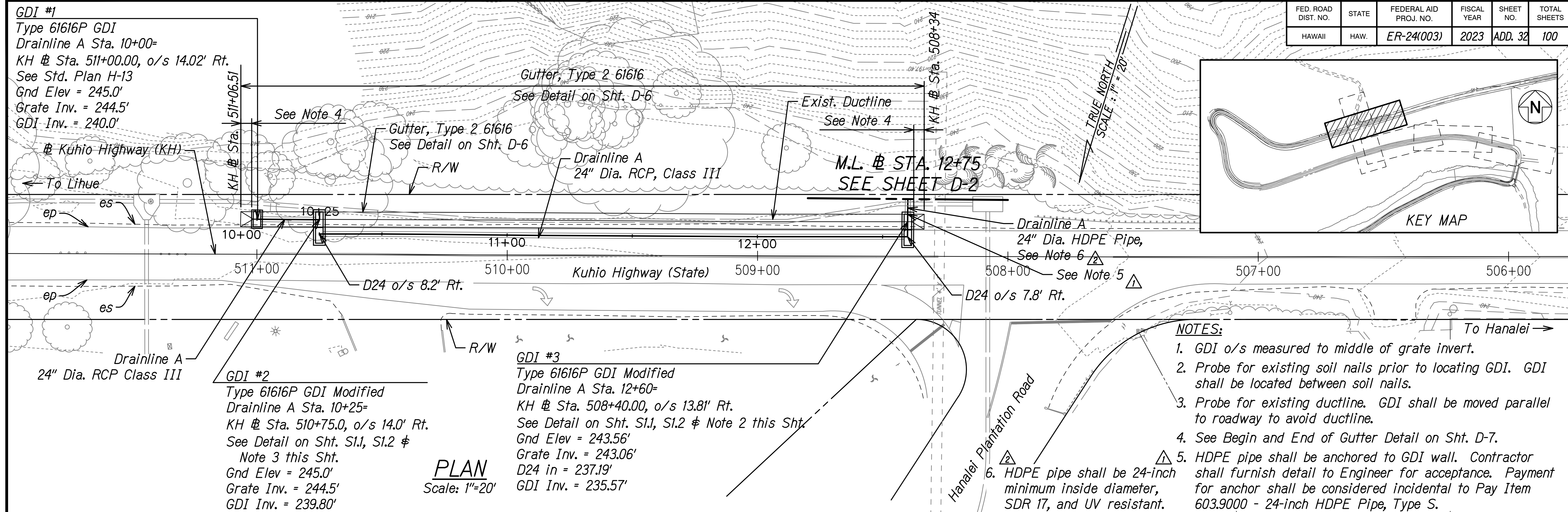

DATE	_____
SURVEY PLOTTED BY	_____
DESIGNED BY	_____
TRACED BY	_____
DESIGNED BY	_____
QUANTITIES BY	_____
CHECKED BY	_____
NO.	_____

STATE OF HAWAII
DEPARTMENT OF TRANSPORTATION
HIGHWAYS DIVISION

RANDALL M. URASAKI
LICENSED PROFESSIONAL ENGINEER
No. 7269-C
HAWAII U.S.A.

THIS WORK WAS PREPARED BY ME OR UNDER MY SUPERVISION.
Randall M. Urasaki
SIGNATURE
EXPIRATION DATE OF THE LICENSE: 04/30/24

12/14/22	△ Revised callout and added note
12/8/22	△ Added note 5 and revised callout
Date	Revision

STATE OF HAWAII
DEPARTMENT OF TRANSPORTATION
HIGHWAYS DIVISION

DRAINLINE
PLAN AND PROFILE
KUHIO HIGHWAY
Emergency Slope Stabilization
for Hanalei Hills and Waikoko
F.A.P. Project No. ER-24(003)

Scale: As Shown Date: Sept. 2022

SHEET No. D-1 OF 7 SHEETS

FED. ROAD DIST. NO.	STATE	FEDERAL AID PROJ. NO.	FISCAL YEAR	SHEET NO.	TOTAL SHEETS
HAWAII	HAW.	ER-24(003)	2023	ADD. 33	100

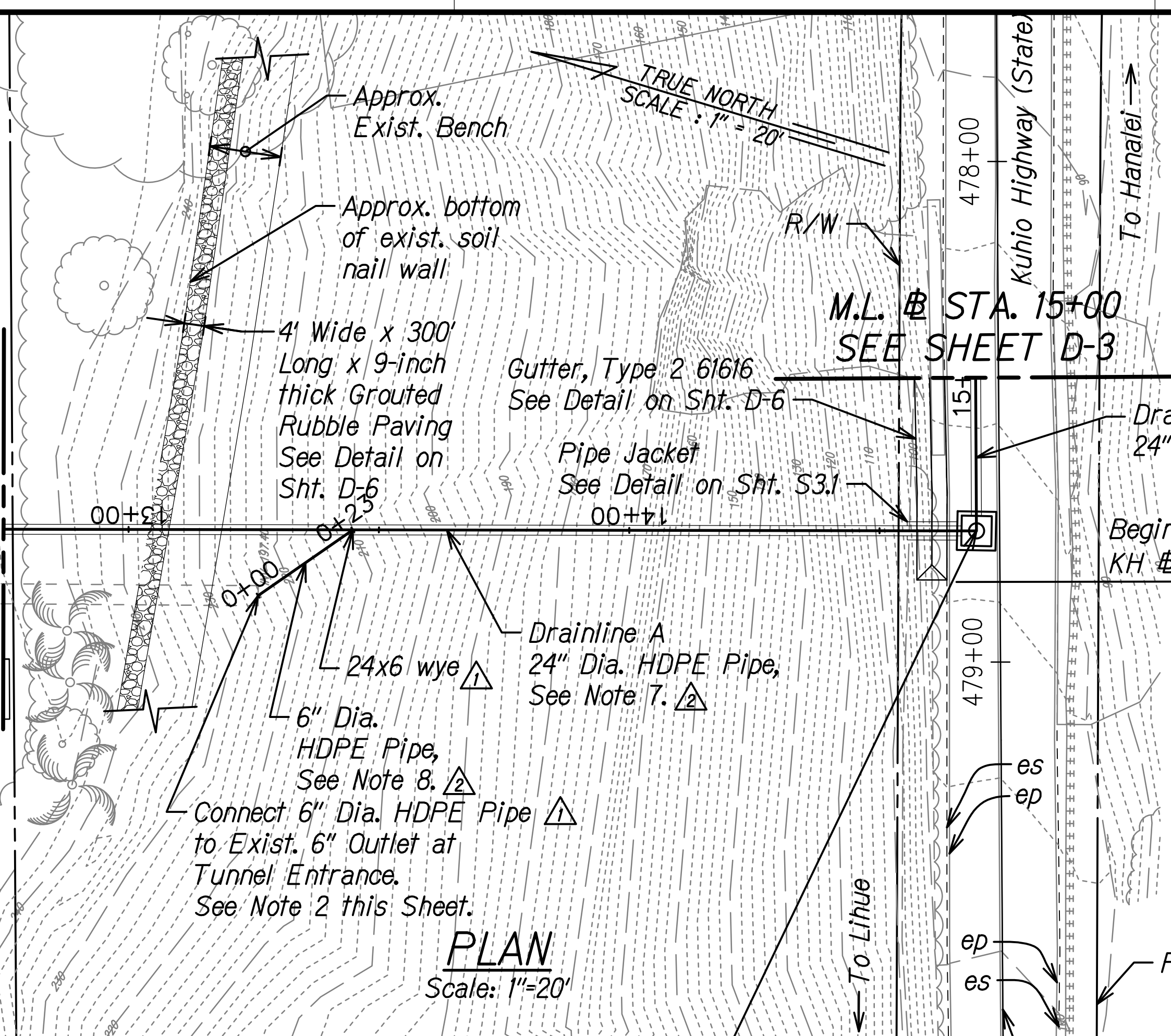
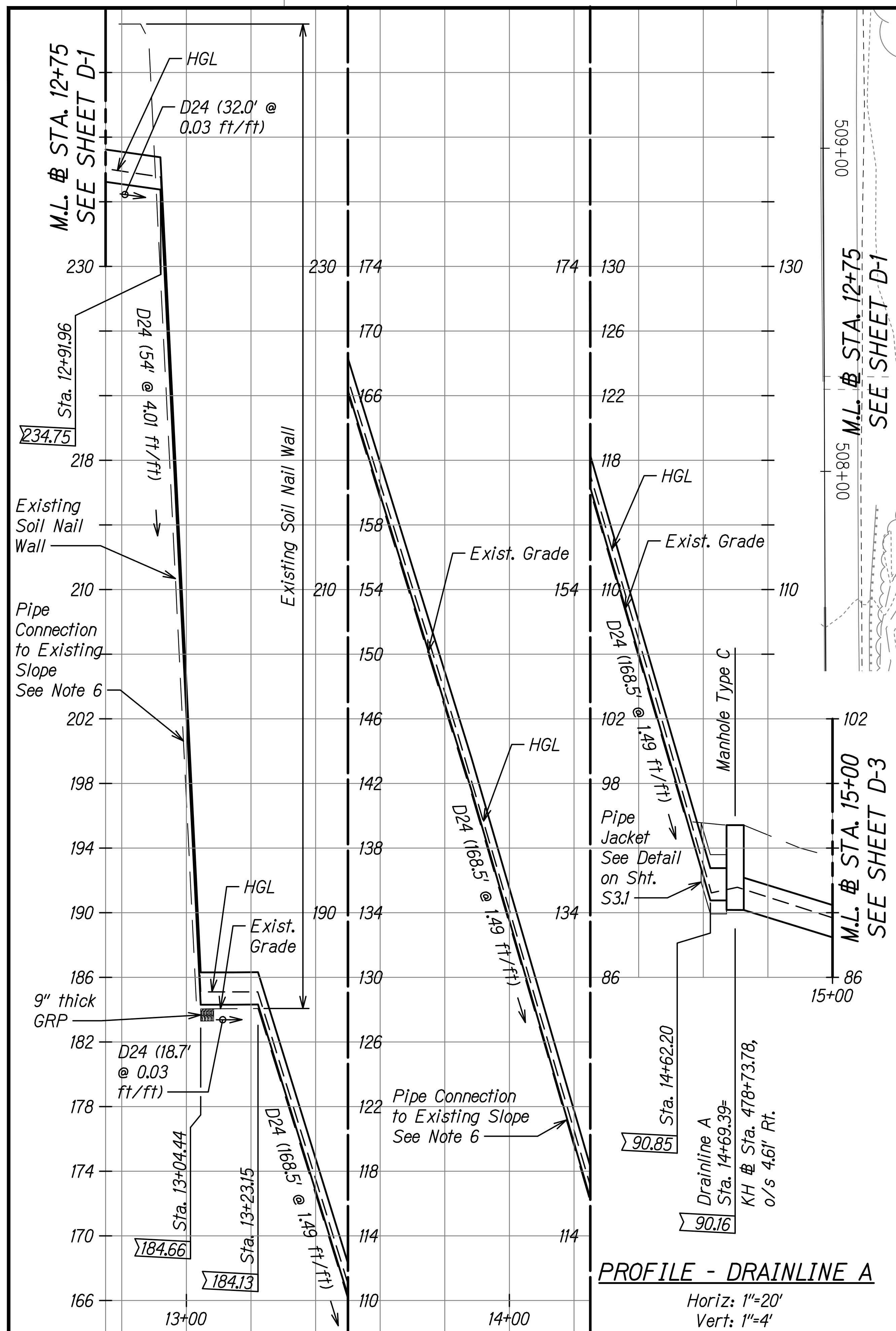

- NOTES:**
- Contractor shall verify existing slope, then determine and acquire required fittings needed for the 24-inch HDPE pipe.
 - Contractor shall provide material and labor to make connection to existing pipe at tunnel entrance. Payment shall be incidental to the 24-inch diameter HDPE drain pipe.
 - Payment for 6-inch diameter HDPE pipe shall be incidental to the 24-inch diameter HDPE drain pipe.
 - Payment for all fittings for HDPE drain pipe shall be incidental to the 24-inch diameter HDPE drain pipe.
 - Payment for pipe jacket shall be incidental to the 24-inch diameter HDPE drain pipe.
 - For Pipe Connection to Existing Slope, See Concrete Pipe Anchor Block Detail on Sheet S2.1.
 - HDPE pipe shall be 24-inch minimum inside diameter, SDR 17, and UV resistant.
 - HDPE pipe shall be 6-inch minimum inside diameter, SDR 17, and UV resistant. Provide connection to existing slope. Payment for connection to existing slope shall be incidental to the 24-inch diameter HDPE drain pipe.

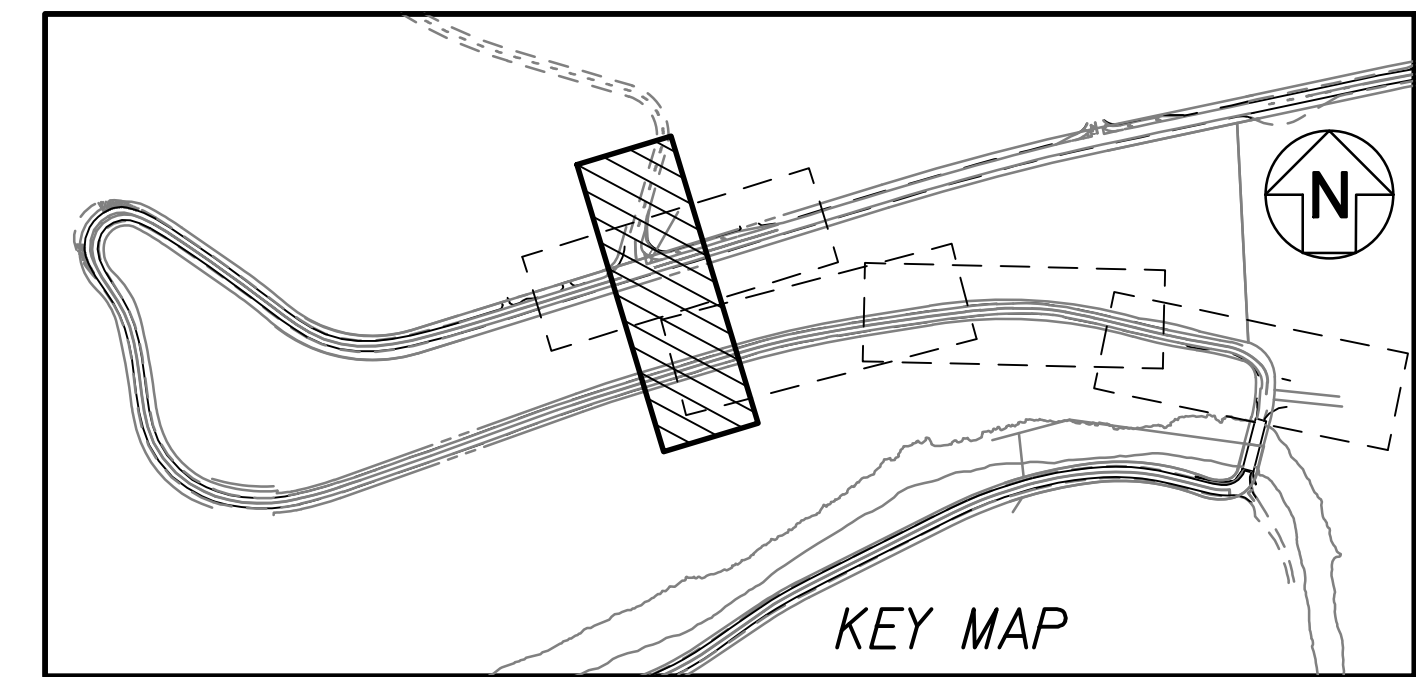

DATE	REVISION

SURVEY PLOTTED BY	DATE
DESIGNED BY	
TRACED BY	
DESIGNED BY	
QUANTITIES BY	
CHECKED BY	

STATE OF HAWAII
 DEPARTMENT OF TRANSPORTATION
 HIGHWAYS DIVISION
DRAINLINE
PLAN AND PROFILE
 KUHIO HIGHWAY
 Emergency Slope Stabilization
 For Hanalei Hills and Waikoko
 F.A.P. Project No. ER-24(003)
 Scale: As Shown Date: Sept. 2022

12/14/22	△ Revise callout and added note
12/8/22	△ Revised note and location
Date	Revision

STATE OF HAWAII
 DEPARTMENT OF TRANSPORTATION
 HIGHWAYS DIVISION
DRAINLINE
PLAN AND PROFILE
 KUHIO HIGHWAY
 Emergency Slope Stabilization
 For Hanalei Hills and Waikoko
 F.A.P. Project No. ER-24(003)
 Scale: As Shown Date: Sept. 2022

SHEET No. D-2 OF 7 SHEETS

TABLE OF CONTENTS

Notice To Bidders

Instructions for Contractor's Licensing

Notice of Requirement for Affirmative Action to Ensure
Equal Employment Opportunity (Executive Order 11246)

Disadvantaged Business Enterprise (DBE) Requirements

Required Federal-Aid Contract Provisions

Special Provisions Title Page

Special Provisions:

DIVISION 100 - GENERAL PROVISIONS		
Section	Description	Pages
101	Terms, Abbreviations, and Definitions	101-1a – 101-13a
102	Bidding Requirements and Conditions	102-1a – 102-8a
103	Award And Execution of Contract	103-1a – 103-5a
104	Scope of Work	104-1a – 104-2a
105	Control of Work	105-1a – 105-3a
106	Material Restrictions and Requirements	106-1a
107	Legal Relations and Responsibility To Public	107-1a – 107-5a
108	Prosecution And Progress	108-1a – 108-26a
109	Measurement and Payment	109-1a – 109-2a

DIVISION 200 - EARTHWORK		
Section	Description	Pages
201	Clearing and Grubbing	201-1a
203	Excavation and Embankment	203-1a – 203-2a
206	Excavation and Backfill for Drainage Facilities	206-1a
209	Temporary Water Pollution, Dust, and Erosion Control	209-1a – 209-28a

DIVISION 300 - BASES		
Section	Description	Pages
301	Hot Mix Asphalt Base Course	301-1a – 301-2a
304	Aggregate Base Course	304-1a
305	Aggregate Subbase Course	305-1a
314	Controlled Low Strength Materials (CLSM) for Utilities and Structures	314-1a

DIVISION 400 - PAVEMENTS		
Section	Description	Pages
401	Hot Mix Asphalt Pavement	401-1a – 401-37a
407	Tack Coat	407-1a
415	Cold Planing of Existing Pavement	415-1a

DIVISION 500 - STRUCTURES		
Section	Description	Pages
503	Concrete Structures	503-1a – 503-5a

DIVISION 600 - INCIDENTAL CONSTRUCTION		
Section	Description	Pages
601	Structural Concrete	601-1a – 601-15a
602	Reinforcing Steel	602-1a
603	Culverts and Storm Drains	603-1a – 603-5a
604	Manholes, Inlets and Catch Basins	604-1a
606	Guardrail	606-1a
607	Chain Link Fences and Gates	607-1a
612	Grouted Rubble Paving	612-1a
619	Planting	619-1a – 619-4a
621	Invasive Species Management	621-1a – 621-14a
629	Pavement Markings	629-1a – 629-3a
631	Traffic Control Regulatory, Warning, and Miscellaneous Signs	631-1a

632	Markers	632-1a
638	Portland Cement Concrete Curb and Gutter	638-1a – 638-2a
641	Hydro-Mulch Seeding	641-1a
643	Maintenance of Existing Landscape Areas	643-1a
645	Work Zone Traffic Control	645-1a – 645-2a
648	Field-Posted Drawings	648-1a
657	Anchored Wire Mesh System	657-1a – 657-8a
671	Protection of Endangered Species	671-1a – 671-5a
695	Moveable Steel Barrier	695-1a – 695-2a
699	Mobilization	699-1a

DIVISION 700 - MATERIALS		
Section	Description	Pages
702	Bituminous Material	702-1a
703	Aggregates	703-1a
706	Concrete, Clay and Plastic Pipe	706-1a – 706-2a
712	Miscellaneous Frames, Grates, Covers and Ladder Rungs	712-1a
717	Cullet and Cullet-Made Materials	717-1a – 717-2a
750	Traffic Control Sign and Marker Materials	750-1 – 750-2
755	Pavement Marking Materials	755-1

Requirement of Chapter 104, HRS
Wages and Hours of Employees on Public Works Law

Federal Wage Rates

Proposal Title Page

ProposalP-1 – P-7
Proposal ScheduleP-8 - P-18

Disadvantaged Business Enterprise (DBE) Contract Goal Verification and Good Faith Efforts (GFE) Documentation For Construction

Disadvantaged Business Enterprise (DBE) Confirmation and Commitment Agreement – Trucking Company

Disadvantaged Business Enterprise (DBE) Confirmation and Commitment Agreement
– Subcontractor, Manufacturer, or Supplier

Surety Bid Bond

Sample Forms

Contract

Performance Bond (Surety)

Performance Bond

Labor and Material Payment Bond (Surety)

Labor and Material Payment Bond

Disclosure of Lobbying Activities
Standard Form - LLL and LLL-A

Statement of Compliance
Form WH-348

Chapter 104, HRS Compliance Certificate

END OF TABLE OF CONTENTS

1 Make this section a part of the Standard Specifications:

2
3 **“SECTION 102 - BIDDING REQUIREMENTS AND CONDITIONS**

4
5
6 **102.01 Prequalification of Bidders.** Prospective bidders shall be capable of
7 performing the work for which they are bidding.

8
9 In accordance with HRS Chapter 103D-310, the Department may require
10 any prospective bidder to submit answers to questions contained in the 'Standard
11 Qualification Questionnaire For Prospective Bidders On Public Works Contracts'
12 furnished by the Department, properly executed and notarized, setting forth a
13 complete statement of the experience of such prospective bidder and its
14 organization in performing similar work and a statement of the equipment
15 proposed to be used, together with adequate proof of the availability of such
16 equipment. Whenever it appears to the Department, from answers to the
17 questionnaire or otherwise, that the prospective bidder is not fully qualified and
18 able to perform the intended work, the Department will, after affording the
19 prospective bidder an opportunity to be heard and if still of the opinion that the
20 bidder is not fully qualified to perform the work, refuse to receive or consider any
21 bid offered by the prospective bidder. All information contained in the answers to
22 the questionnaire shall be kept confidential. Questionnaire so submitted shall be
23 returned to the bidders after serving their purpose.

24
25 No person, firm or corporation may bid where (1) the person, firm, or
26 corporation, or (2) a corporation owned substantially by the person, firm, or
27 corporation, or (3) a substantial stockholder or an officer of the corporation, or (4)
28 a partner or substantial investor in the firm is in arrears in payments owed to the
29 State or its political subdivisions or is in default as a surety or failure to do
30 faithfully and diligently previous contracts with the State.

31
32 **102.02 Contents of Proposal Forms.** The Department will furnish
33 prospective bidders with proposal forms posted in HlePRO stating:

- 34
35 (1) The location,
36
37 (2) Description of the proposed work,
38
39 (3) The approximate quantities,
40
41 (4) Items of work to be done or materials to be furnished,
42
43 (5) A schedule of items, and
44
45 (6) The time in which the work shall be completed.
46

47 Papers bound with or attached to the proposal form are part of the
48 proposal. The bidder shall not detach or alter the papers bound with or attached
49 to the proposal when the bidder submits its proposal through HlePRO.
50

51 Also, the bidder shall consider other documents including the plans and
52 specifications a part of the proposal form whether attached or not.
53

54 **102.03 (Unassigned)**
55

56 **102.04 Estimated Quantities.** The quantities shown in the contract are
57 approximate and are for the comparison of bids only. The actual quantity of work
58 may not correspond with the quantities shown in the contract. The Department
59 will make payment to the Contractor for unit price items in accordance with the
60 contract for only the following:
61

62 (1) Actual quantities of work done and accepted, not the estimated
63 quantities; or
64

65 (2) Actual quantities of materials furnished, not the estimated
66 quantities.
67

68 The Department may increase, decrease, or omit each scheduled
69 quantities of work to be done and materials to be furnished. When the
70 Department increases or decreases the estimated quantity of a contract item by
71 more than 15% the Department will make payment for such items in accordance
72 with Subsection 104.06 - Methods of Price Adjustment.
73

74 **102.05 Examination of Contract and Site of Work.** The bidder shall
75 examine carefully the site of the proposed work and contract before submitting a
76 proposal.
77

78 By the act of submitting a bid for the proposed contract, the bidder
79 warrants that:
80

81 (1) The bidder and its Subcontractors have reviewed the contract
82 documents and found them free from ambiguities and sufficient for the
83 purpose intended;
84

85 (2) The bidder and its workers, employees and subcontractors have
86 the skills and experience in the type of work required by the contract
87 documents bid upon;
88

89 (3) Neither the bidder nor its employees, agents, suppliers or
90 subcontractors have relied upon verbal representations from the
91 Department, its employees or agents, including architects, engineers or
92 consultants, in assembling the bid figure; and

93 (4) The basis for the bid figure are solely on the construction contract
94 documents.

95
96 Also, the bidder warrants that the bidder has examined the site of the
97 work. From its investigations, the bidder acknowledges satisfaction on:

- 98
99 (1) The nature and location of the work;
100
101 (2) The character, quality, and quantity of materials;
102
103 (3) The difficulties to be encountered; and
104
105 (4) The kind and amount of equipment and other facilities needed;
106

107 Subsurface information or hydrographic survey data furnished are for the
108 bidders' convenience only. The data and information furnished are the product of
109 the Department's interpretation gathered in investigations made at the specific
110 locations. These conditions may not be typical of conditions at other locations
111 within the project area or that such conditions remain unchanged. Also,
112 conditions found at the time of the subsurface explorations may not be the same
113 conditions when work starts. The bidder shall be solely responsible for
114 assumptions, deductions, or conclusions the bidder may derive from the
115 subsurface information or data furnished.
116

117 If the Engineer determines that the natural conditions differ from that
118 originally anticipated or contemplated by the Contractor in the items of
119 excavation, the State may treat the difference in natural conditions, as falling
120 within the meaning of Subsection 104.02 – Changes.
121

122 **102.06 Preparation of Proposal.** The submittal of its proposal shall be on
123 forms furnished by the Department. The bidder shall specify in words or figures:

- 124
125 (1) A unit price for each pay item with a quantity given;
126
127 (2) The products of the respective unit prices and quantities
128
129 (3) The lump sum amount; and
130
131 (4) The total amount of the proposal obtained by adding the amounts
132 of the several items.
133

134 The words and figures shall be in ink or typed. If a discrepancy occurs
135 between the prices written in words and those written in figures, the prices written
136 in words shall govern.
137

138 When an item in the proposal contains an option to be made, the bidder
139 shall choose in accordance with the contract for that particular item.
140 Determination of an option will not permit the Contractor to choose again.

141
142 The bidder shall sign the proposal properly in ink. A duly authorized
143 representatives of the bidder or by an agent of the bidder legally qualified and
144 acceptable to the Department shall sign, including one or more partners of the
145 bidder and one or more representatives of each entity comprising a joint venture.

146
147 When an agent, other than the officer(s) of a corporation authorized to
148 sign contracts for the corporation or a partner of a partnership, signs the
149 proposals, a 'Power of Attorney' shall be on file with the Department or submitted
150 with the proposal. Otherwise, the Department will reject the proposal as irregular
151 and unauthorized.

152
153 The bidder shall submit acceptable evidence of the authority of the
154 partner, member(s) or officer(s) to sign for the partnership, joint venture, or
155 corporation respectively with the proposal. Otherwise, the Department will reject
156 the proposal as irregular and unauthorized.

157
158 **102.07 Irregular Proposals.** The Department may consider proposals
159 irregular and may reject the proposals for the following reasons:

- 160
161 (1) The proposal is a form not furnished by the Department, altered, or
162 detached;
- 163
164 (2) The proposal contains unauthorized additions, conditions, or
165 alternates. Also, the proposal contains irregularities that may tend to
166 make the proposal incomplete, indefinite, or ambiguous to its meaning;
- 167
168 (3) The bidder adds provisions reserving the right to accept or reject an
169 award. Also, the bidder adds provisions into a contract before an award;
- 170
171 (4) The proposal does not contain a unit price for each pay item listed
172 except authorized optional pay items; and
- 173
174 (5) Prices for some items are out of proportion to the prices for other
175 items.
- 176
177 (6) If in the opinion of the Director, the bidder and its listed
178 subcontractors do not have the Contractor's licenses or combination of
179 Contractor's licenses necessary to complete the work.
- 180

181 Where the prospective bidder is bidding on multiple projects
182 simultaneously and the proposal limits the maximum gross amount of awards
183 that the bidder can accept at one bid letting, the proposal is not irregular if the
184 limit on the gross amount of awards is clear and the Department selects the
185 awards that can be given.

186
187 **102.08 Proposal Guaranty.** The Department will not consider a proposal of
188 \$25,000 or more unless accompanied by:

189
190 (1) A deposit of legal tender; or

191
192 (2) A valid surety bid bond, underwritten by a company licensed to
193 issue bonds in the State of Hawaii, in the form and composed,
194 substantially, with the same language as provided herewith and signed by
195 both parties; or

196
197 (3) A certificate of deposit, share certificate, cashier's check,
198 treasurer's check, teller's check, or official check drawn by, or a certified
199 check accepted by and payable on demand to the State by a bank,
200 savings institution, or credit union insured by the Federal Deposit
201 Insurance Corporation (FDIC) or the National Credit Union Administration
202 (NCUA).

203
204 (a) The bidder may use these instruments only to a maximum of
205 \$100,000.

206
207 (b) If the required security or bond amount totals over \$100,000
208 more than one instrument not exceeding \$100,000 each and issued
209 by different financial institutions shall be acceptable.

210
211 (c) The instrument shall be made payable at sight to the
212 Department.

213
214 (d) Proposal Guaranty listed in (1) and (3) shall be in its original
215 form, and shall be received at the Contracts Office, Department of
216 Transportation, 869 Punchbowl Street, Honolulu, Hawaii 96813
217 before the bid deadline.

218
219 In accordance with HRS Chapter 103D-323, the above shall be in a sum
220 not less than 5% of the amount bid.

221
222 **102.09 Delivery of Proposal.** The bidder shall submit the proposal in
223 HlePRO. Bids received after said due date and time shall not be considered.
224 Original bid documents do not have to be submitted. Award will be made based
225 on proposals submitted in HlePRO.

227 **102.10 Withdrawal or Revision of Proposals.** A bidder may withdraw or
228 revise a proposal after the bidder submits the proposal in HlePRO. Withdrawal
229 or revision of proposal must be completed before the time set for the receiving of
230 bids.

231
232 **102.11 Public Opening of Proposals.** Not applicable.

233
234 **102.12 Disqualification of Bidders.** The Department may disqualify a bidder
235 and reject its proposal for the following reasons:

- 236
237 (1) Submittal of more than one proposal whether under the same or
238 different name.
239
240 (2) Evidence of collusion among bidders. The Department will not
241 recognize participants in collusion as bidders for any future work of the
242 Department until such participants are reinstated as qualified bidders.
243
244 (3) Lack of proposal guaranty.
245
246 (4) Submittal of an unsigned or improperly signed proposal.
247
248 (5) Submittal of a proposal without a listing of subcontractors or
249 containing only a partial or incomplete listing of subcontractors.
250
251 (6) Submittal of an irregular proposal in accordance with Subsection
252 102.07 - Irregular Proposals.
253
254 (7) Evidence of assistance from a person who has been an employee
255 of the agency within the preceding two years and who participated while in
256 State office or employment in the matter with which the contract is directly
257 concerned, pursuant to HRS Chapter 84-15.
258
259 (8) Suspended or debarred in accordance with HRS Chapter 104-25.
260
261 (9) Failure to complete the prequalification questionnaire, if applicable.
262
263 (10) Failure to attend the mandatory pre-bid meeting, if applicable.

264
265 **102.13 Material Guaranty.** The successful bidder may be required to furnish
266 a statement of the composition, origin, manufacture of materials, and samples.
267

268 **102.14 Substitution of Materials and Equipment Before Bid Opening.** See
269 Subsection 106.13 for Substitution Of Materials and Equipment After Bid
270 Opening.
271

272 **(A) General.** When brand names of materials or equipment are
273 specified in the contract documents, they are to indicate a quality, style,
274 appearance, or performance and not to limit competition. The bidder shall
275 base its bid on one of the specified brand names unless alternate brands
276 are qualified as equal or better in an addendum. Qualification of such
277 proposed alternate brands shall be submitted via email to the Contact
278 person listed in HlePRO for the solicitation and also post a question in
279 HlePRO under the question/answer tab referencing the email with the
280 request. The request must be posted in HlePRO no later than 14
281 calendar days before the bid opening date, not including the bid opening
282 date
283

284 An addendum will be issued to inform all prospective bidders of any
285 accepted substitution in accordance with Subsection 102.17 – Addenda .
286

287 **(B) Statement of Variances.** The statement of variances must list all
288 features of the proposed substitution that differ from the contract
289 documents and must further certify that the substitution has no other
290 variant features. The brochure and information submitted shall be clearly
291 marked showing make, model, size, options, and any other features
292 requested by the Engineer and must include sufficient evidence to
293 evaluate each feature listed as a variance. A request will be denied if
294 submitted without sufficient evidence. If after installing the substituted
295 product, an unlisted variance is discovered, the Contractor shall
296 immediately replace the product with a specified product at no increase in
297 contract price and contract time.
298

299 **(C) Substitution Denial.** Any substitution request not complying with
300 the above requirements will be denied.
301

302 **102.15 Preferences.** Preferences shall not apply to this project.
303

304 **102.16 Certification for Safety and Health Program for Bids in excess of**
305 **\$100,000.** In accordance with HRS Chapter 396-18, the bidder or offeror, by
306 signing and submitting this proposal, certifies that a written safety and health plan
307 for this project will be available and implemented by the notice to proceed date
308 for this project. Details of the requirements of this plan may be obtained from the
309 State Department of Labor and Industrial Relations, Occupational Safety and
310 Health Division (HIOSH).
311

312 **102.17 Addenda.** Addenda issued shall become part of the contract
313 documents. Addenda to the bid documents will be provided to all prospective
314 bidders via HlePRO. Each addendum shall be an addition to the contract
315 documents. The terms and requirements of the bid documents (i.e., drawings,
316 specifications and other bid and contract documents) cannot be changed prior to
317 the bid opening except by a duly issued addendum.”

318
319
320
321
322

END OF SECTION 102

1 **SECTION 107 - LEGAL RELATIONS AND RESPONSIBILITY TO PUBLIC**

2
3 Make the following amendments to said Section:

4
5 **(I)** Amend **Section 107.01 Insurance Requirements** from lines 5 to 81 to
6 read as follows:

7
8 **“(A) Obligation of Contractor.** Contractor shall not commence any
9 work until it obtains, at its own expense, all required insurance described
10 herein. Such insurance shall be provided by an insurance company
11 authorized by the laws of the State to issue such insurance in the State of
12 Hawaii. Coverage by a “Non-Admitted” carrier is permissible provided the
13 carrier has a Best’s Rating of “A-VII” or better. The Contractor shall
14 maintain and ensure all insurance policies are current for the full period of
15 the contract until final acceptance of the work by the State.

16
17 The Certificate of Insurance shall contain: a clause that it is agreed
18 that any insurance maintained by the State of Hawaii will apply in excess
19 of, and not contribute with, insurance provided by this policy; and shall be
20 accompanied by endorsement form CG2010 or equivalent naming the
21 State as an additional insured to the policy which status shall be
22 maintained for the full period of the contract until final acceptance of the
23 work by State.

24
25 The Contractor shall obtain all required insurance as part of the
26 contract price. Where there is a requirement for the State of Hawaii and
27 its officers and employees to be named as additional insureds under any
28 Contractor’s insurance policy, before the State of Hawaii issues the Notice
29 to Proceed, the Contractor shall obtain and submit to the Engineer a
30 Certificate of Insurance and a written policy endorsement that confirms the
31 State of Hawaii and its officers and employees are additional insureds for
32 the specific State project number and project title under such insurance
33 policies. The written policy endorsement must be issued by the insurance
34 company insuring the Contractor for the specified policy type or by an
35 agent of such insurance company who is vested with the authority to issue
36 a written policy endorsement. The insurer’s agent shall also submit
37 written confirmation of such authority to bind the insurer. Any delays in
38 the issuance of the Notice to Proceed attributed to the failure to obtain the
39 proof of the State of Hawaii and its officers and employees’ additional
40 insured status shall be charged to the Contractor.

41
42 A mere Certificate of Insurance issued by a broker who represents
43 the Contractor (but not the Contractor’s insurer), or by any other party who
44 is not authorized to contractually name the State as an additional insured
45 under the Contractor’s insurance policy, is not sufficient to meet the
46 Contractor’s insurance obligations.

47
48
49
50
51
52
53
54
55
56
57
58
59
60
61
62
63
64
65
66
67
68
69
70
71
72
73
74
75
76
77
78
79
80
81
82
83
84
85
86
87
88
89
90
91

Certificates shall contain a provision that coverages being certified will not be cancelled or materially changed without giving the Engineer at least thirty (30) days prior written notice. Contractor will immediately provide written notice to the Director should any of the insurance policies evidenced on its Certificate of Insurance form be cancelled, reduced in scope or coverage, or not renewed upon expiration. Should any policy be canceled before final acceptance of the work by the State, and the Contractor fails to immediately procure replacement insurance as specified, the State, in addition to all other remedies it may have for such breach, reserves the right to procure such insurance and deduct the cost thereof from any money due or to become due to the Contractor.

Nothing contained in these insurance requirements is to be construed as limiting the extent of Contractor's responsibility for payment of damages resulting from its operations under this contract, including the Contractor's obligation to pay liquidated damages, nor shall it affect the Contractor's separate and independent duty to defend, indemnify and hold the State harmless pursuant to other provisions of this contract. In no instance will the State's exercise of an option to occupy and use completed portions of the work relieve the Contractor of its obligation to maintain the required insurance until the date of final acceptance of the work.

All insurance described herein shall be primary and cover the insured for all work to be performed under the contract, all work performed incidental thereto or directly or indirectly connected therewith, including but not limited to traffic detour work, barricades, warnings, diversions, lane closures, and other work performed outside the work area and all change order work.

The Contractor shall, from time to time, furnish the Engineer, when requested, satisfactory proof of coverage of each type of insurance required covering the work. Failure to comply with the Engineer's request may result in suspension of the work, and shall be sufficient grounds to withhold future payments due the Contractor and to terminate the contract for Contractor's default.

(B) Types of Insurance. Contractor shall purchase and maintain insurance described below which shall provide coverage against claims arising out of the Contractor's operations under the contract, whether such operations be by the Contractor itself or by any subcontractor or by anyone directly or indirectly employed by any of them or by anyone for whose acts any of them may be liable.

92 (1) **Workers' Compensation.** The Contractor shall obtain
93 worker's compensation insurance for all persons whom they
94 employ in carrying out the work under this contract. This insurance
95 shall be in strict conformity with the requirements of the most
96 current and applicable State of Hawaii Worker's Compensation
97 Insurance laws in effect on the date of the execution of this contract
98 and as modified during the duration of the contract.
99

100 (2) **Auto Liability.** The Contractor shall obtain Auto Liability
101 Insurance covering all owned, non-owned and hired autos with a
102 Combined single Limit of not less than \$1,000,000 per occurrence
103 for bodily injury and property damage with the State of Hawaii
104 named as additional insured. Refer to SPECIAL CONDITIONS for
105 any additional requirements.
106

107 (3) **General Liability.** The Contractor shall obtain General
108 Liability insurance with a limit of not less than \$2,000,000 per
109 occurrence and in the Aggregates for each of the following:
110

111 (a) Products - Completed/Operations Aggregate,

112 (b) Personal & Advertising Injury, and

113 (c) Bodily Injury & Property Damage
114
115
116

117 The General Liability insurance shall include the State as an
118 Additional Insured. The required limit of insurance may be provided
119 by a single policy or with a combination of primary and excess
120 policies. Refer to SPECIAL CONDITIONS for any additional
121 requirements.
122

123 (4) **Builders Risk For All Work.** The Contractor shall take out
124 a policy of builder's risk insurance for the full replacement value of
125 the project work; from a company licensed or otherwise authorized
126 to do business in the State of Hawaii; naming the State as an
127 additional insured under each policy; and covering all work, labor,
128 and materials furnished by such Contractor and all its
129 subcontractors against loss by fire, windstorm, tsunamis,
130 earthquakes, lightning, explosion, other perils covered by the
131 standard Extended Coverage Endorsement, vandalism, and
132 malicious mischief. Refer to SPECIAL CONDITIONS for any
133 additional requirements."
134

135 (II) Amend **Section 107.03 Working Hours; Night Work.** By adding the
136 following after line 143:
137

138 “Night work will not be allowed during the seabird fallout season period
139 from September 15 to December 15.”
140

141 **(III) Add Section 107.18 Refuge Access and Safety Permit Stipulations**
142 **for Special Use Permit #12522-22-105 for TMK (4) 5-3-001:007 and Section**
143 **107.19 Construction Parcel Requirements** after line 745:
144

145 **“107.18 Refuge Access and Safety Permit Stipulations for Special Use**
146 **Permit #12522-22-105 for TMK (4) 5-3-001:007.** Contractor shall comply with
147 permit signed 12/16/21:
148

149 **(A)** When working in the Hanalei National Wildlife Refuge, Special Use
150 Permit #12522-22-105 applies. The permit has been included as part of the
151 Contract Documents. Some of the permit conditions are listed below, but the
152 Contractor shall comply with all conditions listed in the permit. Payment for
153 complying with the permit conditions shall be considered incidental to the various
154 contract items.
155

156 **(B)** Advanced coordination is required before the project begins and once
157 completed, the point of contact for the refuge will be Deputy Project Leader,
158 Brooke Burrows (cell: 808-635-0920)
159

160 **(C)** This permit must be kept on-hand during the project, along with all
161 necessary licenses.
162

163 **(D)** The Contractor bears the responsibility to repair any damages to the work
164 area and surrounding refuge infrastructure, which occur during the work being
165 authorized through this permit.
166

167 **(1)** Any damage will be corrected immediately at the cost of the
168 Contractor to whom the equipment belongs.
169

170 **(2)** A rock bollard or something similar will be placed by the
171 Contractor in front of the gate keypad to shield the keypad from any
172 further damage as a result of work in the permitted area.
173

174 **(E)** Prior to work beginning in the permitted area at Hanalei National Wildlife
175 Refuge, all machinery/equipment will be washed and cleaned of all mud and
176 foreign material to avoid introduction of invasive species.
177

178 **(1)** Power washing of all track/or tires is recommended to be done
179 prior to arrival to the refuge because water is not available onsite.
180

181 **(F)** All trash or other objects brought onto the refuge must be removed once
182 project is completed.
183

184 (1) Eating on the refuge is not allowed because food crumbs attract
185 rats and ants that prey on ground nesting birds. Please eat lunch off of
186 refuge property.

187
188 (G) Storing of fuel on refuge property is prohibited.

189
190 (1) In case of any fuel, oil or other leaks on refuge property, the
191 damage must be mitigated as soon as possible, and refuge deputy
192 project leader, Brooke Burrows (808-635-0922) must be immediately
193 informed.

194
195 (H) Taking of endangered species is prohibited. A 5-mph speed limit will be
196 adhered to in order to minimize disturbance. In the case that an endangered
197 species does not move out of way on its own accord then the hauling operation
198 must wait for the bird to move or a different route can be established. If any nest
199 are found or if there is any form of take of an endangered species, contact the
200 refuge biologist Kim Uyehara (cell: 808-635-9309).

201
202 (I) Safety is of paramount importance to the Kauai National Wildlife Refuge
203 Complex. All accidents or injuries should be reported to Deputy Project Leader
204 as soon as possible.

205
206 **107.19 Construction Parcel Requirements.** Construction Parcels C1, C2 and
207 C4 right-of-entries are incorporated into the Contract Documents.

208
209 Contractor shall comply with the following requirements for Construction
210 Parcel C2 within property TMK (4) 5-4-004:010:

211
212 (A) Access the slope work from Kuhio Highway. Access for slope
213 construction from the property's driveway is not permitted.

214
215 (B) Coordinate with the owner for driveway access. Only limited
216 access thru the property driveway is allowed for collection and removal of
217 spoils that fall down the slope. The spoils shall be removed offsite to a
218 permitted disposal site.

219
220 (C) Vehicles shall back into or back out of the driveway. Vehicles are
221 not allowed to turn around off of the driveway. Vehicles and personnel are
222 not permitted beyond the construction parcel limits.

223
224 (D) Storing of material on or along the property driveway is not
225 permitted."

226
227
228
229
230

END OF SECTION 107

PROPOSAL SCHEDULE - HANAIEI HILLS

ITEM NO.	ITEM	APPROX. QUANTITY (A)	UNIT	UNIT PRICE (B)	AMOUNT (A x B)
201.0100	Clearing and Grubbing	2	ACRE	\$ _____	\$ _____
203.0120	Roadway Excavation of Weakened Pavement Areas	495	C.Y.	\$ _____	\$ _____
203.2100	Slope Trimming - Hanalei Hills	3,800	C.Y.	\$ _____	\$ _____
206.2020	Structure Excavation for Drainage System	1,745	C.Y.	\$ _____	\$ _____
209.0100	Installation, Maintenance, Monitoring, and Removal of BMP - Hanalei Hills	L.S.	L.S.	L.S.	\$ _____
209.0200	Additional Water Pollution, Dust, and Erosion Control - Hanalei Hills	F.A.	F.A.	F.A.	\$ <u>100,000.00</u>
301.0100	Hot Mix Asphalt Base Course	755	Tons	\$ _____	\$ _____
304.0100	Aggregate Base	140	C.Y.	\$ _____	\$ _____
305.0100	Aggregate Subbase	325	C.Y.	\$ _____	\$ _____
401.0410	PMA Pavement, Mix No. IV	990	Tons	\$ _____	\$ _____
415.0110	Cold Planing	5,480	S.Y.	\$ _____	\$ _____
603.0010	Bed Course Material for Culvert	330	C.Y.	\$ _____	\$ _____
603.0100	Clean Existing Culverts	F.A.	F.A.	F.A.	\$ <u>20,000.00</u>

ER-24(003)

Addendum No. 2

r12/14/22

P-8

PROPOSAL SCHEDULE - HANAIEI HILLS

ITEM NO.	ITEM	APPROX. QUANTITY (A)	UNIT	UNIT PRICE (B)	AMOUNT (A x B)
603.1010	24-inch Reinforced Concrete Pipe, Class III	1,455	L.F.	\$ _____	\$ _____
603.8000	3.0 ft Wide x 1.5 ft High Box Culvert	70	L.F.	\$ _____	\$ _____
603.9000	24-inch HDPE Pipe	280	L.F.	\$ _____	\$ _____
604.1000	Type C Manhole, 5.00 feet to 5.99 feet	1	EACH	\$ _____	\$ _____
604.5000	Type 61616P Grated Drop Inlet, 6.00 feet to 6.99 feet	1	EACH	\$ _____	\$ _____
604.6000	Type 61616P Grated Drop Inlet Modified, 5.00 feet to 5.99 feet	2	EACH	\$ _____	\$ _____
604.6100	Type 61616P Grated Drop Inlet Modified, 6.00 feet to 6.99 feet	1	EACH	\$ _____	\$ _____
604.6200	Type 61616P Grated Drop Inlet Modified, 7.00 feet to 7.99 feet	1	EACH	\$ _____	\$ _____
604.7000	Type 61214P Grated Drop Inlet Modified, 4.00 feet to 4.99 feet	2	EACH	\$ _____	\$ _____
604.7100	Type 61214P Grated Drop Inlet Modified, 5.00 feet to 5.99 feet	4	EACH	\$ _____	\$ _____
604.7200	Type 61214P Grated Drop Inlet Modified, 6.00 feet to 6.99 feet	4	EACH	\$ _____	\$ _____
606.2000	W-Beam Metal Guardrail	590	L.F.	\$ _____	\$ _____
606.5000	Terminal Section (MSKT or Approved Equal)	1	EACH	\$ _____	\$ _____
607.1000	6-Foot, Chain Link Fence with Top Rail	290	L.F.	\$ _____	\$ _____

ER-24(003)

Addendum No. 2

r12/14/22

P-9

PROPOSAL SCHEDULE - HANAIEI HILLS

ITEM NO.	ITEM	APPROX. QUANTITY (A)	UNIT	UNIT PRICE (B)	AMOUNT (A x B)
612.1000	Grouted Rubble Paving	41	C.Y.	\$ _____	\$ _____
619.1000	Vines (Bougainvillea, Awikiwiki, Prince Kuhio, Pink Mandevilla), Soil Amendments, Black Cinder, Temporary Irrigation, and Plant Establishment Period	L.S.	L.S.	L.S.	\$ _____
621.1000	Inventory of Invasive Species before Construction - Hanalei Hills	L.S.	L.S.	L.S.	\$ _____
621.2000	Invasive Species Removal Plan - Hanalei Hills	F.A.	F.A.	F.A.	\$ <u>13,000.00</u>
621.3000	Removal of Plants and Animals Established before Physical Construction or Site Work, Post-removal Monitoring - Hanalei Hills	F.A.	F.A.	F.A.	\$ <u>70,000.00</u>
621.4000	Monitoring of Invasive Species during and after-Construction - Hanalei Hills	L.S.	L.S.	L.S.	\$ _____
621.5000	Post-Construction Inventory Prior to Returning the Site to the State - Hanalei Hills	L.S.	L.S.	L.S.	\$ _____
629.1004	4-Inch Pavement Striping (Type III Tape or Thermoplastic Extrusion)	200	LF	\$ _____	\$ _____
629.1014	4-Inch Double Pavement Striping (Type III Tape or Thermoplastic Extrusion)	1,940	LF	\$ _____	\$ _____

PROPOSAL SCHEDULE - HANAIEI HILLS

ITEM NO.	ITEM	APPROX. QUANTITY (A)	UNIT	UNIT PRICE (B)	AMOUNT (A x B)
629.1024	6-Inch Pavement Striping (Type III Tape or Thermoplastic Extrusion)	2,705	LF	\$ _____	\$ _____
629.1036	8-Inch Pavement Striping (Type III Tape or Thermoplastic Extrusion)	1,715	LF	\$ _____	\$ _____
629.1054	12-Inch Pavement Striping (Type III Tape or Thermoplastic Extrusion)	30	LF	\$ _____	\$ _____
629.1110	Pavement Arrow (Tape, Type III or Thermoplastic Extrusion)	2	Each	\$ _____	\$ _____
629.1130	Yield Line (Tape, Type III or Thermoplastic Extrusion)	1	Lane	\$ _____	\$ _____
629.1135	Stop Bar (Tape, Type III or Thermoplastic Extrusion)	2	Lane	\$ _____	\$ _____
629.2020	Type C Pavement Marker	220	Each	\$ _____	\$ _____
629.2030	Type D Pavement Marker	400	Each	\$ _____	\$ _____
631.0100	Regulatory Sign (10 Square Feet or Less) with Post	1	Each	\$ _____	\$ _____
632.0500	Milepost Marker with Post (Bi-Directional)	1	Each	\$ _____	\$ _____
638.2010	Gutter, Type 2 61214	868	L.F.	\$ _____	\$ _____

ER-24(003)

Addendum No. 2

r12/14/22

P-11

PROPOSAL SCHEDULE - HANAIEI HILLS

ITEM NO.	ITEM	APPROX. QUANTITY (A)	UNIT	UNIT PRICE (B)	AMOUNT (A x B)
638.2012	Gutter, Type 2 61616	618	L.F.	\$ _____	\$ _____
638.2014	Gutter, Type 2 61612	87	L.F.	\$ _____	\$ _____
643.0110	Maintenance of Existing Landscape Areas - Hanalei Hills	FA	FA	FA	\$ <u>40,000.00</u>
645.1000	Traffic Control - Hanalei Hills	L.S.	L.S.	L.S.	\$ _____
645.2000	Additional Police Officers, Additional Traffic Control Devices, and Advertisement - Hanalei Hills	FA	FA	FA	\$ <u>100,000.00</u>
648.1000	Field-Posted Drawings - Hanalei Hills	L.S.	L.S.	L.S.	\$ _____
657.0100	Grouted Soil Anchor for Anchored Wire Mesh (20 feet deep with Spike Plate and Cap) - Hanalei Hills	22,600	L.F.	\$ _____	\$ _____
657.0200	Added Grouted Soil Anchor Length for Anchored Wire Mesh (Up to 30 feet deep with Coupler to add to 20-foot Soil Nail) - Hanalei Hills	11,300	L.F.	\$ _____	\$ _____
657.0300	Added Grouted Soil Anchor Length for Anchored Wire Mesh (Up to 40 feet deep with Coupler to add to 30-foot Soil Nail) - Hanalei Hills	11,300	L.F.	\$ _____	\$ _____
657.0400	Pre-Production Sacrificial Grouted Soil Anchor Verification Tests - Hanalei Hills	4	EACH	\$ _____	\$ _____

PROPOSAL SCHEDULE - HANAIEI HILLS

ITEM NO.	ITEM	APPROX. QUANTITY (A)	UNIT	UNIT PRICE (B)	AMOUNT (A x B)
657.0500	Grouted Soil Anchor Proof Tests - Hanalei Hills	60	EACH	\$ _____	\$ _____
657.0600	Anchored Wire Mesh System - Hanalei Hills	63,000	S.F.	\$ _____	\$ _____
657.2000	Repairs to Lower Hanalei Slope Soil Nails	F.A.	F.A.	F.A.	\$ <u>120,000.00</u>
671.1000	Protection of Endangered Species - Hanalei Hills	F.A.	F.A.	F.A.	\$ <u>40,000.00</u>
696.1000	Field Office Trailer (Not to Exceed \$32,000)	L.S.	L.S.	L.S.	\$ _____
696.1100	Maintenance of Trailers	F.A.	F.A.	F.A.	\$ <u>25,000.00</u>
699.1000	Mobilization - Hanalei Hills (Not to exceed 6 percent of the sum of all items excluding the bid price of this item)	L.S.	L.S.	L.S.	\$ _____

Sum of all Contract Items - Hanalei Hills.....(C) \$ _____

NOTES:

1. Bidders must complete all unit prices and amounts. Failure to do so may be grounds for rejection of bid.
2. Bids shall include all Federal, State, County and other applicable taxes and fees.
3. If a discrepancy occurs between the Unit Price **(B)** and the Amount **(A x B)**, the Unit Price **(B)** shall govern.

PROPOSAL SCHEDULE - WAIKOKO

ITEM NO.	ITEM	APPROX. QUANTITY (A)	UNIT	UNIT PRICE (B)	AMOUNT (A x B)
203.0100	Roadway Excavation	20	C.Y.	\$ _____	\$ _____
203.2101	Slope Trimming - Waikoko	1,400	C.Y.	\$ _____	\$ _____
209.0101	Installation, Maintenance, Monitoring, and Removal of BMP - Waikoko	L.S.	L.S.	L.S.	\$ _____
209.0201	Additional Water Pollution, Dust, and Erosion Control - Waikoko	F.A.	F.A.	F.A.	\$ <u>10,000.00</u>
621.1001	Inventory of Invasive Species before Construction - Waikoko	L.S.	L.S.	L.S.	\$ _____
621.2001	Invasive Species Removal Plan - Waikoko	F.A.	F.A.	F.A.	\$ <u>7,000.00</u>
621.3001	Removal of Plants and Animals Established before Physical Construction or Site Work, Post-removal Monitoring - Waikoko	F.A.	F.A.	F.A.	\$ <u>30,000.00</u>
621.4001	Monitoring of Invasive Species during and after-Construction - Waikoko	L.S.	L.S.	L.S.	\$ _____
621.5001	Post-Construction Inventory Prior to Returning the Site to the State - Waikoko	L.S.	L.S.	L.S.	\$ _____
643.0111	Maintenance of Existing Landscape Areas - Waikoko	FA	FA	FA	\$ <u>10,000.00</u>
645.1001	Traffic Control - Waikoko	L.S.	L.S.	L.S.	\$ _____

PROPOSAL SCHEDULE - WAIKOKO

ITEM NO.	ITEM	APPROX. QUANTITY (A)	UNIT	UNIT PRICE (B)	AMOUNT (A x B)
645.2001	Additional Police Officers, Additional Traffic Control Devices, and Advertisement - Waikoko	FA	FA	F.A.	\$ <u>50,000.00</u>
648.1001	Field-Posted Drawings - Waikoko	L.S.	L.S.	L.S.	\$ _____
657.0101	Grouted Soil Anchor for Anchored Wire Mesh (20 feet deep with Spike Plate and Cap) - Waikoko	18,000	L.F.	\$ _____	\$ _____
657.0201	Added Grouted Soil Anchor Length for Anchored Wire Mesh (Up to 30 feet deep with Coupler to add to 20-foot Soil Nail) - Waikoko	9,000	L.F.	\$ _____	\$ _____
657.0301	Added Grouted Soil Anchor Length for Anchored Wire Mesh (Up to 40 feet deep with Coupler to add to 30-foot Soil Nail) - Waikoko	9,000	L.F.	\$ _____	\$ _____
657.0401	Pre-Production Sacrificial Grouted Soil Anchor Verification Tests - Waikoko	4	EACH	\$ _____	\$ _____
657.0501	Grouted Soil Anchor Proof Tests - Waikoko	50	EACH	\$ _____	\$ _____
657.0601	Anchored Wire Mesh System - Waikoko	44,500	S.F.	\$ _____	\$ _____
671.1001	Protection of Endangered Species - Waikoko	F.A.	F.A.	F.A.	\$ <u>35,000.00</u>

PROPOSAL SCHEDULE - WAIKOKO

ITEM NO.	ITEM	APPROX. QUANTITY (A)	UNIT	UNIT PRICE (B)	AMOUNT (A x B)
695.0101	Positive Protection Barrier - Waikoko	40	EACH	\$ _____	\$ _____
699.1001	Mobilization - Waikoko (Not to exceed 6 percent of the sum of all items excluding the bid price of this item)	L.S.	L.S.	L.S.	\$ _____
Sum of all Contract Items - Waikoko.....(D)					\$ _____
<p>NOTES:</p> <ol style="list-style-type: none"> 1. Bidders must complete all unit prices and amounts. Failure to do so may be grounds for rejection of bid. 2. Bids shall include all Federal, State, County and other applicable taxes and fees. 3. If a discrepancy occurs between the Unit Price (B) and the Amount (A x B), the Unit Price (B) shall govern. 					

PROPOSAL SUMMARY

Total Amount for Comparison of Bids - Hanalei Hills (from Page P-13).....(C) \$ _____

Total Amount for Comparison of Bids - Waikoko (from Page P-16).....(D) \$ _____

Total Amount for Comparison of Bids.....(C + D) \$

NOTES:

1. Bidders must complete all unit prices and amounts on previous proposal pages. Failure to do so may be grounds for rejection of bid.
2. Bids shall include all Federal, State, County and other applicable taxes and fees.
3. If a discrepancy occurs between the Unit Price **(B)** and the Amount **(A x B)**, the Unit Price **(B)** shall govern.
4. The Total Amount for Comparison of Bids will be used to determine the lowest responsible bidder.

1 **PROPOSAL SCHEDULE**

2
3 The bidder is directed to Subsection 105.16 – Subcontracts.

4
5 The bidder's attention is directed to Sections 696 - Field Office and Project
6 Site Laboratory and 699 - Mobilization for the limitation of the amount bidders are
7 allowed to bid.

8
9 If the bid price for any proposal item having a maximum allowable bid
10 indicated therefore in any of the contract documents is in excess of such a
11 maximum amount, the bid price for such proposal item shall be adjusted to reflect
12 the limitation thereon. The comparison of bids to determine the successful
13 bidder and the amount of contract to be awarded shall be determined after such
14 adjustments are made, and such adjustments shall be binding upon the bidder.

15
16 The bidder is directed to Section 717 – Cullet and Cullet-Made Materials
17 regarding recycling of waste glass.

STATE OF HAWAII
DEPARTMENT OF TRANSPORTATION
HONOLULU, HAWAII

SAMPLE FORMS

Contract

Performance Bond (Surety)

Performance Bond

Labor and Material Payment Bond (Surety)

Labor and Material Payment Bond

Disclosure of Lobbying Activities (Standard Form – LLL and LLL-A)

Statement of Compliance (Form WH-348)

Chapter 104, HRS Compliance Certificate